NEW JERSEY'S
AFTER HOURS
MA 3-7800 41 Rector Street, NEWARK, NEW JERSEY
Newark - Elizabeth - Jersey City - Paterson - Trenton - Orange - E. Orange

He knows the problems of the People of New Jersey

BOB ROE FOR GOVERNOR

JOBS: KEY TO A BETTER LIFE.

Bob Roe was New Jersey's Commissioner of Conservation and Economic Development from 1963 to 1969.

When he took office, the average number of employed persons in the state was 2,096,000.

When he left office to go to Congress, the average number of employed persons was 2,671,000—an increase of 475,000 jobs.

And 80,000 of those jobs were in manufacturing.

But in the next five years, after Bob Roe had gone to Congress, New Jersey *lost* those 80,000 manufacturing jobs.

Tells you something about what one man can do—if that one man is Bob Roe.

Jobs, particularly manufacturing jobs, are the heart and soul of New Jersey's economic strength.

Democratic Primary June 7, 1977

For Further Information
Call: 677-3446-7-8

Paid for by People for Roe, Alan V. Lowenstein, Treasurer Chairman, 275 Route 46, Totowa, N.J.

Ole Times Super Star

Mr. JOBS

Henry Byrd

May 28

Sue Crowe 7 PM until

Hold

Reid Genius do it to death

5-21
9
12

FREE AT OUR ADVERTISERS — ELSEWHERE 25c

WARNING: Consumer Action has determined that con men are hazardous to your wealth.

WHEN IN DOUBT...CHECK IT OUT

CALL 733-8000

Newark Office of CONSUMER ACTION

DIVISION OF THE CITY OF NEWARK

Newark Office Of
CONSUMER ACTION

ain Office
Commerce Street

South Ward Office
760 Clinton Avenue

West Ward Office
358 South Orange Avenue

Central Ward Office
485 18th Avenue

rth Ward Office 31 Green Street (temporarily)

East Ward Office 24 Commerce Street, 11th Floor

(The Newark Office of Consumer Action is a division of the City of Newark)

POLLY TICKS

ESSEX COUNTY IMPROVEMENT AUTHORITY

Newark Central Ward Councilman Jesse Allen charged today that the Essex County Improvement Authority is neglecting the relocation needs of families displaced by parking facilities being built near the Essex County Courthouse in Newark.

Allen, who chairs a City Council committee appointed today to serve as a watchdog panel monitoring the agency's relocation attempts, said the Essex County officials have not made adequate provision for decent housing for an estimated 200 families.

Also on the committee are Councilmen-at-large Donald Tucker and Anthony Giuliano.

The ECIA has acquired several acres to be used for a large parking complex in an area bounded by 13th Avenue, Howard Street and South Orange Avenue in Newark's Central Ward. At least two city blocks are involved in the parking project, implemented to alleviate a parking shortage in the courthouse vicinity.

Relocation of the affected families has recently been handed over to the Newark Housing Authority by the ECIA. Although ECIA secretary Arthur Bray last month told the Essex County Board of Freeholders that a relocation office would be open on this site, a center has not yet been opened there.

Address all Editorial and Advertising Correspondence to:

THE AFTER HOUR NEWS
41 Rector Street,
NEWARK, N. J. 10002
MA 37800 – MA 3-7801
SUITE 1109
5 to 9 P.M.

The Little Magazine That Does a Big Job

Published every Friday by
Trend Publishing Co. Inc.

MEMBER NEW JERSEY LEAGUE OF WEEKLY NEWSPAPERS Inc.

A complete independent weekly devoted exclusively to serving the interest of the Negro consumer.

A.B.C. Membership Pending

Mail subscription only
1 Year ---- $8.00

EDITOR
TINY PRINCE

ADVERTISING EDITORS
CLARENCE HAYES
ABE TILLMAN
DANIEL W. GIBSON, JR.

CIRCULATION
HERBIE SMITH

MA 3-7800 * 5:00 TO 9:00 P.M.

Everybody Reads
AFTER HOURS
New Jersey's newest, smallest and most circulated
Magazine

242-8813 "THE LIVING LEGEND" 242-8881

LLOYDS
Ridgewood Lounge

120 AVON AVENUE, NEWARK, N. J.

HALL FOR HIRE – OPTIONAL DISCO

Prop. - The Lloyds

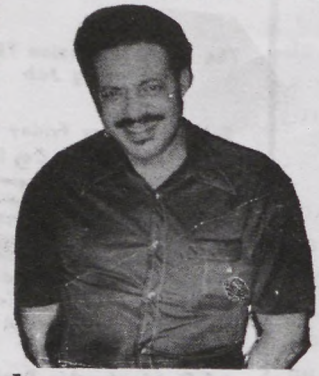

THE LLOYDS DARNELL the First DARNELL the Third

STAFF: Days– BEV, ERNEST Nights– GREG, JIM

Manager: W. MARSHALL

THE AFTERHOUR NI

True Stories That Aren't In The Dailies

SONNY'S LOUNGE

378 Chancellor Avenue Newark, N.J.

926-8624

TWO PARTIES INTO ONE!

Sunday, May 8, 9 P.M. Until

SPECIAL MOTHER'S DAY...

LIVE ENTERTAINMENT BY BAY

TO BEN...PLUS SPECIAL GUEST

..GIVEN BY E.J. & J.B.

Barmaids:
Lady France, Gloria
Bartender:
Kojak

622-5084

KITCHEN OPEN EVERY DAY

AL BUTLER
Manager

Hostess: DOTTIE PEARSON

Dottie Pearson's LOUNGE

297 SO. ORANGE AVE. NEWARK

NEW COMERS LOUNGE & RESTAURANT

685 SPRINGFIELD AVENUE
NEWARK, N. J.
372-9533

Live Entertainment Thurs., Fri., Sat., Sun. and Mon.

Tuesday: Crab Nite & The Red Devils Ballteam Jamboree

Barmaids: Claria (Days), Carol (Nite) ***Bartender: Billy***

RAHMAN ALI

SPECIALIZING IN
FINE DIAMONDS

APPRAISALS

RESTYLING

RESETTING

31 Branford Place
NEWARK, N. J.
R. & J. ALI - BUBBLE MITCHELL

(201) 622-8297

"IT'S ALWAYS
PARTY TIME"

Chub's

BIG A

66 SECOND ST. (cor. Dickerson St.)
(1 Block North of Central Ave.)

– FREE LUNCH –

Friday and Saturday
Chubby's Pig Feet and Stews

Mgr - WARD

Bartender – Chubby
Barmaid – Johnnie Mae
Host: OTIS CHUBBY
McMILLIAN

IVY

BORDERLINE TAVERN, Inc.

270 ELEVENTH AVENUE, NEWARK, N. J.

Corner 19th Street

TELEPHONE 372-9438

— Package Goods —

Restaurant and Cocktail Bar
NOW OPEN

Serving

Breakfast - Lunch - Dinner
(Soul Food)

Hosts: Jean and Shelton Sampson

622-9302

FLORIDA BOYS LOUNGE

110 - 12TH AVENUE, NEWARK, N.J.

Weds: Crab Nite 6 P.M. Until
Thurs: '3-4-1'
Sun: '3-4-1'
Days - Little Dottie Nites
Bea Robinson & Joan Blanford
Mon & Tues
New Prop: Jimmy Baldwin

PROP *Willie Ryles*

POSTMAN'S LOUNGE

108 Broad St., Newark, N. J.

CRAB NITE EVERY TUESDAY

STAFF –
Mattox - Besse - Jimmy

OUR NAME COMES FROM OUR FAME

ELEANOR'S LOUNGE

246 THIRD STREET
ELIZABETH, N. J.
289-9523

Your Hostess:
ELEANOR JONES

Bartender: LEN
Barmaids: Brown Sugar, Margie, Elaine, and Cherri

Central Cadillac's

1977
COUPE DeVILLE

NEW 1977
SEVILLE

LEW PERKINS PROVES
YOU CAN GO
'76 CADILLAC

Let Lew Perkins (former Newark Deputy Mayor) and Central Cadillac new car sales executive, show you how easy it is to move up to a '77 Cadillac. He'll give you the best deal possible to put you behind the wheel

WE'LL GIVE YOU MORE FOR YOUR TRADE-IN TOO

"AMERICA'S LEADING CADILLAC DEALER"

Central Cadillac Co.

360 CENTRAL AVENUE, NEWARK, • 624-2255

DANNY COLEMAN'S PLACE

406 BROADWAY
NEWARK, N. J.

Tel. 483-9864

Newark's only Garden Cafe where you can Drink under the Stars with the finest in Bar-B-Q Ribs & Chicken

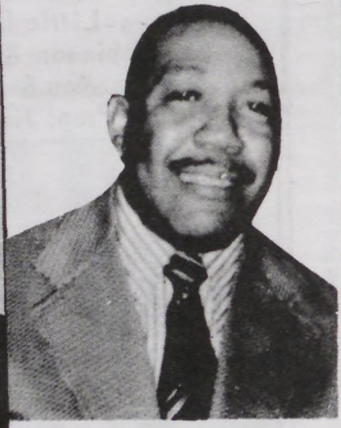

Pearl & Danny
Coleman
Hostess & Host

Barmaids:
Phyliss and Pat

Go - Go Girls
Thursday Thru Sunday

Manager: Pat

STARLITE LOUNGE

252 So. Orange Ave., Newark, N. J. MI 2-9195

Wednesday - Crab Nite
Sunday - Happy Hour 12 P.M. to 5 P.M.

Barmaids: Latrella (Days), Tommy (Nites), Yvonne (Part Time)

RUBY JACKSON
Proprietor

LOUNGE MARK '7'
AND PACKAGE STORE

819 E. JERSEY STREET, ELIZABETH, N.J.
Kitchen Open WED.–SUNDAY
Fine Food Served – Specializing in
og Maws & Chitterling & Bar-B-Q Ribs
Prop. Pat Smith

Staff – Eizora Lett

Ph. Kitchen 355-0680 Lounge 351-9899

. . . The Best of PERCY

"My Goodness, Wonder What She Sees In Him!"

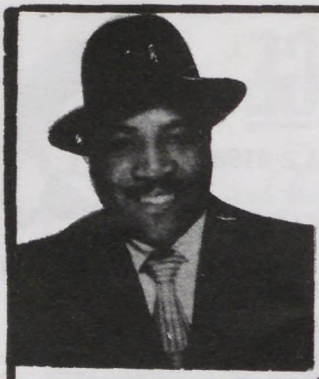

NEWEST SPOT ON THE STRIP

· MICHELLES ·

488 Springfield Ave., Newark, N. J.

Welcome Back Your Host
MOE JONES

"Stop & Shop For Small Items, At...."

MINET MARKET

175 First Street Newark, N.J.

•Eggs •Bread •Milk •Pampers
•Cigarettes •Cold Cuts •Toothpaste
And many more items
MON-SAT: 7 A.M.-8 P.M.
SUN: 7 A.M.-6 P.M.

Tel. HU 3-9686

LITTLE MAXIES

513 Central Avenue
Newark, N. J.

Manager: Bill Blackman

THE NEWEST IT'S **THELMA'S**

SATELLITE LOUNGE

309 16th Ave., Newark, N. J. - 372-9843

Monday Fish Fry • Tuesday Soul Food
Wednesday Western Electric • Thursday Crabs

Barmaids - Ethel, Joyce, Mary Bartenders - Plush, Big Al

Thelma W. Davis, *Prop.*

JIMMIE'S

Roscommon House

622-9608

Jumbo Sandwiches
Wines / Liquors / Beers

376 SOUTH ORANGE AVE
NEWARK, N. J.

L & R

EXTERMINATORS
Positive Pest Control

Ticks • Ants • Silver Fish
Rats - Mice • Bed Bugs • Roaches

PRIVATE HOMES, INDUSTRIAL PLANTS, RESTAURANTS & CLUBS, HOTELS & MOTELS

Powers, Liquids & Crystals For Sale At Store

FREE ESTIMATES
CALL

674-4123

NEWARK

Last Of The BIG TIME SPENDERS

Simpson Lounge – Hey Hey Brother Curry the manager right across the street where he spent many of his nights and days at Charlies Long Bar - smiles. . .Page One's Bill Burrell celebrated his natal day. He is Taurus' Thee Bull. . .Dotty Pearson's Lounge – Dotty is every inch the women in business they say she is - smiles. . . The Key Club's three week attraction goes like this Jimmy McGriff, Charlie Earland the 23rd and Red Hold May 30th Whee. . .Note: The Jazz Black will be right in this neighborhood and will be June 6th, Jazz ,Flea Market and Fun for everyone. . .Junius Williams the man behind the new chicken emporium on West Market and Bergen Street . . .Chub's Big A – Chubby McMillan was hosted by The Super Eight was a gas. . .Babs Gonzales in California wrote back home that he seen Wilkie Reeves and he is off to Tokyo. . .New Laurel Garden – Folks buying up those advance tickets for Arthur Prysock's Show on May 21st and 22nd. Whee!! . . .The Frontier's International20th Year Breakfast was a smash. Mayor Keeneth A. Gibson was guest speaker and an awardee and he was teriffic giving people some real honest information bout Newark and ourselves. . .Vanity Club – Marie Jeffries one beautiful host, who Louise Marlin and Tawana adore . . .The Kenneth A. Gibson Civic Assoc. out did themselves at the Mayor's 7th Annual Birthday Celebration. . .Lou Rawls sent the Mayor a Birthday Cake and the Mayor gave him the Key To The City.

you have to taste the food to believe it!

NEWARK'S FINEST
STEWARDS
Restaurant
272 LYONS AVENUE
NEWARK, N. J.
926 – 8629

Mrs. A. Steward

a proud family business owned and operated by The Stewards.

from a sandwich to a complete dinner . . .

NEWARK'S FINEST
STEWARDS
Restaurant

JAZZ WEEK IN NEWARK

By Geronimo

It is not very often, whereas I get the chance to set back and direct a project, but the up coming project JAZZ WEEK IN NEWARK has really taken wings. Gil Fuller, Henry Hay, Pancho Diggs have been working their butts off to make things OK. Sandra Withers, Tiny Prince, Sparky J and Jean Dawkins have been doing everything possible to make it happen. Chink Wing, Brothers Wasir and Wali plus Ike Gary have been making all kinds contacts. My Chairperson Maxine Howard has really been guiding the ship and to her I owe a special word of Thanks. Rev Jan VanArsdale has been T.C.B. along with Bernice Moore in fact everybody has been doing whatever that is needed. I really feel proud to be working with such concerned people. . .I hope K.G. (excuse me) Mayor Gibson will be on hand because I want those of you who didn't know that he can blow a mean saxaphone. We are very hopeful that in the week of June 6th thru June 12th will be a week long remembered here in Newark. Any person interested in further information please call City Hall Hotline 623-2000 or Maxine Harvard 877-3052. It should be a real ball.

The After-Hc

Check True Stories That Aren't In The Dailies

Kitchen Open 7 Until
643-9524 -(Cook Donald)

351 CLUB

351 W. MARKET STREET
NEWARK, N. J.

Mon. ..... **Round Robin**
Tues. - Wed. ..... **Pool Tournament**
Wed. ..... **Crabs**
Thur. thru Sun. **Go-Go Girls**

Barmaids-Louise, Mable, Jom N
Prop - Jasper Rollins

Levi, Cadillac, Larry, Perry

Phone 242-8925

24 HOUR SERVICE

NEW NEWARK EXXON

THE CAR HOSPITAL

387 Springfield Ave., Newark

GENERAL REPAIRS

PROPS. SESREA MILLER–LEVI HOLMES

IT'S OUT OF SIGHT,
THE NEW CLUB DELITE

Hosts WILLIE LOMACK 622-9214

New Club Delite

76 BANK STREET NEWARK, N. J.

STAFF – Tommy & O.C.

483-8864

EVERY MONDAY NITE
Crab Nite

EVERY TUES AND SUNDAY
C.B. Nite

the newest of the new

RUBY PEARL'S LOUNGE

374 SIXTH AVENUE
NEWARK, N. J.

Sweet Rose (Days)
Marion and Eddie D. (Nites)

FREEWAY LIQUORS

(FORMERLY ARONSON'S LIQUORS)

75 Freeway Drive East

East Orange, N. J.

Prop. Billy Jones

LIQUORS

DOMESTIC & IMPORTED WINES

CHAMPAGNES

SODA

COLD DOMESTIC & IMPORTED BEERS

Prompt Free Delivery

Call 674-2803

MON. - THURS. 9:00 A.M. - 9:00 P.M.
FRI. - SAT. 9:00 A.M. - 10:00 P.M.

A-M-W

SHELL SERVICE CENTER

SHELL

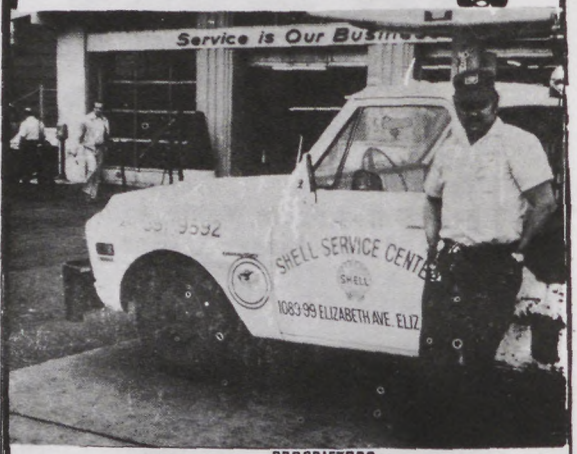

PROPRIETORS

ALVIN, MURRAY & WALTER DIXON

Tune-Ups Tire Repairs Towing Etc.

201 351-9592

1089-99 ELIZABETH AVENUE ELIZABETH, N. J.

CORNER SCOTT PLACE

PAUL'S TAILOR SHOP

CUSTOM TAILORING

Quality Work

Remodeling
Alterations
Cleaning
Pressing

OF 29 BRANFORD PLACE
NEWARK, N.J.

HAS RELOCATED TO

415 BLOOMFIELD AVE., BLOOMFIELD 743-1160

GARDEN STATE PARKWAY EXIT NO. 148

Professional and Quick Alterations
For Men - Women - Children

Bring This Ad In and Have

SLACKS HEMMED

ONLY **$1.00**

I.T.N.

THE AFTERHOUR NEWS

True Stories That Aren't In The Dailies

THE AFTER HOUR

Newark Police Director Hubert Williams, right, presents police department medals of honor to Detective Robert Wainen, second from left, and Officer Torrez Toldens, second from right, as Newark Chief Charles Zizza, left, looks on

ALL BIG SPENDERS & ELBOW BENDERS, HEARTBREAKERS & WOMENTAKERS,

Phone Number is 673-7733

TUESDAY – CRAB NIGHT WEDNESDAY – CLAM NIGHT

EVERY THURSDAY NIGHT – JOCKO'S GOLDEN OLDIES DISCO

HAPPY HOURS – DAILY 10:30 A.M. TIL 6:00 P.M.

–: BARMAIDS :–

TEE THE CAT, DEBBIE THE FOX and CATHERINE THE KITTEN

HOSTESS – DRUCILLA

THE NEW ARCHWAY LOUNGE

108 South Essex Avenue Orange, N.J.

Office of the Mayor

NEWARK HUMAN RIGHTS COMMISSION

CITY HALL
NEWARK, N. J.

Are you turned off by unfair Employment practices, Discrimination in Housing, Racism in Public Accommodation, Prejudice in treatment by Police, group and interracial tension in your community?

. . . If so, contact your Newark Human Rights Commission.

Tune In and Turn On

WITH THE

NEWARK HUMAN RIGHTS COMMISSION

Call 733 – 3890
Ext. 581

ORCHID LOUNGE

11th Ave. (near 8th St.) Newark, N.J.

STAFF – Joan (Weekends Days)
Beverly (Nites)
Ethel (Days, Saturday Nite)
Sharon (Nites)

CRAB NITE: Thursday
CHICKEN IN BASKET:
Wednesday Nite

672-9868

Evergreen Garage

Service - Repairs
Emergencies

Open 6 p.m. until 12 Midnite

129 EVERGREEN PLACE
EAST ORANGE, N. J.

the After Hour

BLUE ANGELS

***Contact* AL JOHNSON**

at the

BLUE GARDENIA

IN REFERENCE TO DATE

JUNE 19, 1977

SAFETY FOR CHILDREN

Young people who want to help prevent fires during Fire Prevention Week (October 9-15) and all year long, can join the Junior Fire Marshal program sponsored by agents of The Hartford Insurance Group. Junior Fire Marshals take this safety pledge:

YOUNGSTERS CAN TAKE THE PLEDGE—to help prevent fires.

I will never play with matches.

I will never start a fire.

I will tell my friends not to play with matches.

I will never go near a fire unless a grown-up is with me.

I will never use the stove unless my mother says I may and only when she is right there with me.

I will learn what to do in case of fire.

I will learn how to turn in a fire alarm.

I will never turn in a false alarm.

I will always be a good Junior Fire Marshal. I will try to make Mom and Dad, my teacher and our firemen proud of me.

Tel. 926-8815

"The Friendliest Place in Town"

BIG CLIPPER COCKTAIL LOUNGE

29 WAINWRIGHT ST., NEWARK, N. J.

STAFF: Gloria, Liz, Jackie, Sue, Sarah, Mack, Sam, John, Stokes & Jacob, Mgr.

HALL FOR COCKTAIL SIP, WEDDINGS, BIRTHDAY PARTIES AND CLUB MEETING ROOMS

For Your Eating Pleasure —
Fine Food at All Times

The After Hour News

BLACK PAGES

Only $5.00 per week

Std. Col. ½ inch

Call: MA 3-7800

ACTORS - ARTISTS - MODELS MUSICIANS

Let the public know where and how to reach you for just $5.00

CLUBS BARS RESTAURANTS

Your AD Can Be Placed Here in this space for only:

$5.00

or a smaller Size from

$20.00-Up

CALL –
MA - 3 - 7801

Monday, Tuesday or Wednesday
6 TO 9 P.M.

Let's Get It Together Again With the Third Ward Elites at their Second Annual 3RD WARD REUNION DANCE Friday, May 27th, 1977 8:00 P.M. – 2:00 P.M. at the Terrace Ballroom 1020 Broad St, Newark, N.J. Music by The Undefeated Movement - Packages Permitted - Donations (Adv) $6.00 - (at door) $7.00.

For Tickets and Information Call –
Puddin 643-7658
Gerri 242-5650
Dee 926-1851
Laura 248-8861

LIKE MAGIC!
COME ON OVER-YOU'LL SEE

PRESTO AUTO LAUNDRY

FOR THAT NEW CAR LOOK

217 ELIZABETH AVE., NEWARK
248-0727 • 248-0435

$2.50 FULL SERVICE
Wash & Spray Sparkle Wax
Interior-Air-Blown Clean
Mats & Windows Washed
Extra Wax 35¢

10 POINT SIMONIZE SPECIAL — INCLUDES —

1. CAR WASH
2. COMPOUNDED
3. CHROME CLEANED
4. SEATS SHAMPOOED
5. CAR WAXED
6. VACUUMED
7. FLOORS SHAMPOOED
8. DOORS SHAMPOOED
9. CLEAN DASH BOARD
10. WHITE WALLS CLEANED

PICK UP & DELIVERY

$27- and up
BLUE CORAL WAX $5.00 EXTRA

SAME DAY SERVICE

VINYL ROOF COATED-BLACK	4.95
MOTORS STEAMED	Trucks $6.95 up, Cars $5.95
UPHOLSTERY SHAMPOOED (Seats, Floors, Doors)	$15.95 and up
HEADLINERS	10.95
VINYL ROOF, CLEANED, COATED, COLORS	12.95 and up
ENGINE SPRAYED - CLEAR & BLACK	5.95
ENGINE PAINTED	4.95

TRUCKS WASHED -- $3.95 Up

Soul Food Headquarters

BUNNY'S

LUNCHEONETTE

621 SPRINGFIELD AVE
NEWARK, N.J.

243-9582

— Bunny

ADAMS
RECORDING STUDIO
IS SEEKING NEW TALENT IN
GOSPEL – BLUES – ROCK . . .

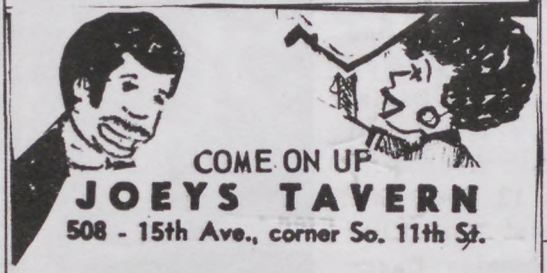

COME ON UP

JOEYS TAVERN

508 - 15th Ave., corner So. 11th St.

REFRESHMENTS — SURPRISE
"SMALL & BIG TIME SPENDERS"
AGREE THE PRICE IS RIGHT
— BARTENDERS —
Dee, Clarence, Sylvia, Pop

BI 2-9732 BI 3-9308

WHY WASTE LIQUOR?

***more* MONEY FOR YOUR BAR!**

get over

with NEW IMPROVED **PRES-TO-POR** (patented)

5 extra shots per 5th

One Full Year Guarantee *Stands guard in each bottle! Stops evaporation, spillage, overpouring. Automatic precision liquor control that really locks every drop not sold. ADJUSTABLE to any size drink by 1/16 oz. + or —. Sanitary, rustproof, foolproof.

Mfd • Sold • Serviced by:

Write or Call

LIQUIDMATIC CORP. OF AMERICA

24 WILLIAM STREET, NEWARK, N. J. 07102 • (201) 622-6868

STOP ALL WASTE

Smitty's Owl Lounge

Formerly Owl Cafe

366 SIXTH AVE.
NEWARK, N. J.

483-9579

Manager - **Lloyd Rich**

Barmaids
Janice, Dot and Louise

Host - **Clem Smith**

"Party Time, All The Time"

J. F. Gray

TRUCKING
-- MOVING

EAST ORANGE, N.J.

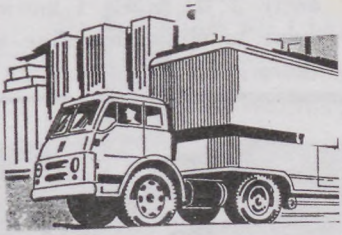

Phone: 674-5235

WHAT'S HAPPENING

BY ABE TILLMAN

The 2 Day Fifth Anniversary of Al Walker Bavarian Village was out of sight. The party was jammed packed Monday Nite and crowded Tuesday Nite. The response to Al Walker was just great with people coming from everywhere about town to celebrate his Anniversary with Al and his fine staff. . .The Grand Opening af the F.A.E. Clothing Store at 116 4th Avenue, East Orange was a tremendous success also with the two fine Brothers displaying a line of fine clothes. Stop by and see for yourself the door is always open. . .Bob Davis, 150th Birthday was also a big turnout at Charlie Langston Music Room with the place swinging from 12 Noon until closing time. . .The Third Ward Elite 2nd Annual 3rd Ward Reunion Dance at the Terrace Ballroom is already a big success with 'All' $8.00 and $10.00 Tables. This should be another great nite to remember. Will you be there? . . .The New Will (George Hicks)Addict Rehabilitation Center is having a Benefit Fashion Show and Disco on Sunday, May 29th at Zigs Lounge from 9:00 P.M. until 2:00 A.M. I know you would not want to miss this fine affair. See you there I Hope.

BABY GRAND – Lu Elliott the Super Star singing with Ruth Mallery and Garry Rankin guest included Morris Thomas, Bill Mathews and August Nicol (2 Photos)

THE RENEE'S SCHOOL
OF FRENCH DESIGN AND MODELING

CORDIALLY INVITES YOU TO ITS ANNUAL

HIGH SOCIETY
BLACK & WHITE CHARITY BALL

SATURDAY EVENING, MAY TWENTY-EIGHTH

NINETEEN HUNDRED AND SEVENTY-SEVEN

NINE O'CLOCK

THOMMS RESTAURANT

80 PARK AVENUE

NEWARK, NEW JERSEY

MUSIC BY

LLOYD WHEELER and HIS VERSATILES

SUBSCRIPTION $25.00

A HOBO DISCO BREAKFAST

GIVEN BY ELZORA & SALLY

To Be Held At

MARK 7' LOUNGE

819 E. Jersey Street, Elizabeth, N. J.

SATURDAY June **4, 1977 — 8:00 a.m. til 2:00 p.m.**

FUN — FOOD — HOBO'S

Donation

$2.00 per person

№ 199

KEY CLUB

Open 12 noon

36-38 Williams St Newar

Tel. 623-9713

NOW

JIMMY McGRIFF

MAY 23rd –

CHARLES EARLAND

Every Tuesday Party Time

SAM WILLIAM

Jean Dawkins, Your Hostess

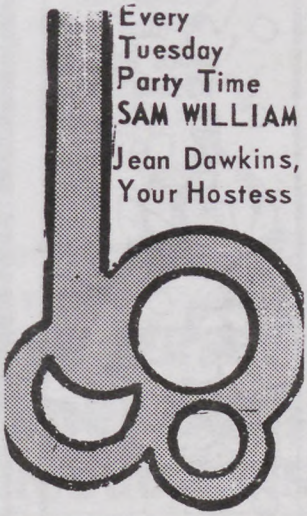

Call: MA 3-7800
ACTORS - ARTISTS - MODELS
MUSICIANS
Let the public know where and how to reach you for just $5.00 per week, 1 col. x ½ inch.
52 WEEK A YEAR!

Notice to Clubs and Organizations

JOIN CLUB WHIRL FOR COVERAGE OF NEWS & PICTURES

BAVARIAN VILLAGE

656 Springfield Ave.
Newark, N. J

Staff – Bobby, Hollywood Al
Asst. Mgr. – Billy Walker
Prop. – Alfred Walker

ARCHWAY LOUNGE – The loving days (2 Photos)

242-9368 243-9677

AT THE CITY LINE OF ELIZABETH

DREAMLAND LOUNGE

935 FRELINGHUYSEN AVE.

DISCO Every Thursday

LIVE ENTERTAINMENT

Friday, Saturday and Sunday

L. Wallace, Host - B. Wallace, Mgr

Judy Nelson, Barmaid

Herbie Hall, Bartender

BIG WILL - THE TAILOR SHOP

39 BRANFORD PLACE • NEWARK, N. J.

Now Open 8:00 A.M. till 8:00 P.M.

FAST COMPLETE SERVICE

PANTS HEMMED, SAME DAY!

WAIST ALTERED — DRY CLEANING

Special Discount 25% Mon., Tues. and Wed.

BIG WILL SHOP

the TAILOR

39 BRANFORD

NEWARK, N.J.

NOW-OPEN. 8:00 A.M TILL 8:00

FAST COMPLETE SERVICE

PANT HEMED! SAME DAY

HERE ARE MIGHTY IMPORTANT FACTS *for you*

Tiny Prince Says:

TALENT FOR EVERY OCCASION

GOSPEL GROUPS

ROCK BANDS

JAZZ BANDS

and

BLUES BAND ENSEMBLES

Booking Agency Co.

MA 3-7801

NEW JERSEY Super Soul PRODUCTIONS

SIMPSON'S ORANGE ROOM

Host - Odell Simpson

31-33 MAIN ST., ORANGE, N. J

675-9523

—: BARMAIDS :—
MARY, CHINA DOLL — Days
STELLA, SHARON & LOUIS — Nights

BIG DADDY ROGERS, Mgr. ODEL SIMPSON, Prop.

NEW WEEQUAHIC DINER

TWO FARM FRESH NEW JERSEY EGGS, ANY STYLE. Served with French Fried or Home Fried Potatoes and Rolls or Toast and Butter ··· $1.00

WHEAT CAKES (3) WITH MAPLE SYRUP AND BUTTER $1.10

The Complete Club Breakfast Consists of Your Choice of Orange Juice, Tomato or Grapefruit Juice, Our Famous Coffee Included

Fresh Crisp Cereals Rolls and Pastries

Also Orders to Take Out • Phone 242-1717 or 242-1718

306 ELIZABETH AVENUE, NEWARK, N. J.

THE HIDE A WAY LOUNGE

25 Berks Place & 295 Nye Avenue Newark, N.J.

372-9225

THE GREEN ROOM IS AVAILABLE
FOR SIPS, PARTIES & DANCES
Kitchen Open 7 A.M. til 10 P.M.
Package Goods
THURS NITE: Ricky Lewis
& 611 High Band
BARMAIDS: Helen, DeeDee & Elaine

HOST & HOSTESS: Scotty & Alma

KAT & AL
BLUE GARDENIA

50 SUSSEX AVE., NEWARK, N. J.

. . . Hall for Hire . . .

Hostess — Diane
Every Sunday Party with Marshall Blaylock
Every Monday Party with Jimmy

Phone 642-9529

Phone 673-3006-7
Free Prompt Deliveries

VICTORY
Wine & Liquor Inc.

Imported and Domestic
Wines, Liquors and Beers

457 CENTRAL AVENUE
E. ORANGE, N. J.

Lee – Billy – Seymour – Tom

AFTERHOUR NEWS

New Laurel Gardens 465 Springfield Avenue
Newark, N.J.

COMING FRI & SAT—MAY 20 & 21

ARTHUR PRYSOCK

TWO SHOWS NITELY

$4.00 IN ADVANCE **$4.50 AT THE DOOR**

MRS. VAN

HEALER and ADVISOR
SPIRITUAL READER

She advises on all affairs of life. Are you sick? Are you suffering? Do you have bad luck? She will help you! If you are overcome with trouble & conditions that are not natural, I can remove them. Overcome Spells, Bad Luck & Evil Influences. Remember I am a True Psychic, born with Power, and I will help you. Satisfaction in one visit. During many years of practice I have brought together many in marriage & reunited many who were separated. If you are unhappy, discouraged or drink, I can help you. Does bad luck seem to follow you? Has the one you love changed? I can tell you why. I will tell you who your enemies & friends are & if the one you love is true or false. I locate lost articles. I explain fully. Satisfaction guaranteed. Welcome men & women of all races and walks of life. NO APPOINTMENT NECESSARY.

534 CENTRAL AVENUE NEWARK, N. J.

Bus 23, 24, 44 or 5 • OPEN DAILY & SUNDAY 9 A.M. - 9 P.M.

TEL. 621-7488

— GIVES LUCKY DAYS and NUMBERS —

Mel's Claremont Diner

Watch For Opening

Bloomfield Avenue Verona, N. J.

FOR PEOPLE WHO CARE

CLUB VANITY

63 - 16th Ave., Newark, N. J. 243-9819

ENTERTAINMENT ON WEEKENDS

Gene & Jeff, Proprietors

Room Available for Parties & Weddings

PARAMOUNT PICTURES PRESENTS

The Godfather

PARAMOUNT PICTURES PRESENTS

The Godfather PART II

R Color By Technicolor™ Paramount Pictures

NOW PLAYING

MANHATTAN

B. S. MOSS
CRITERION
B'WAY & 45th ST.
LOEWS CINE
86TH ST. & 3RD AVE.
ART 8TH ST. EAST OF 5TH. AVE

BROOKLYN

RKO KENMORE
LOEWS GEORGETOWNE 2
LOEWS ORIENTAL

BRONX

LOEWS PARADISE 2
LOEWS RIVERDALE

QUEENS

UA ASTORIA 1
ASTORIA
LOEWS BAY TERRACE
BAYSIDE
INTERBORO'S
ELMWOOD
ELMHURST
INTERBORO'S
PARSONS
FLUSHING

STATEN ISLAND

ACKERMAN'S
HYLAN CINEMA
NEW DORP

WESTCHESTER

RKO PROCTOR'S QUAD NEW ROCHELLE
ACKERMAN'S
PLAZA
SCARSDALE

NASSAU

MARCO'S
BAR HARBOUR
MASSAPEQUA PARK
B. S. MOSS'S
CENTRAL
CEDARHURST
K & B's E'S
SANDS POINT
PORT WASHINGTON
MANN'S
TWIN NORTH
HICKSVILLE

SUFFOLK

LOEWS SOUTH SHORE MALL
BAY SHORE
LOEWS STONY BROOK 1
STONY BROOK
UA SUNWAVE 1
PATCHOGUE
RKO TWIN
COMMACK
UA SOUTHAMPTON
SOUTHAMPTON

ALSO IN NEW JERSEY & UPSTATE N.Y.

HEY! LET'S DO IT AGAIN

What? Celebrate Pat's Birthday

When? SATURDAY, MAY 21, 1977
Time? 4:00 p.m. until?

Where? at DANNY COLEMAN'S GARDEN CAFE
406 BROADWAY, NEWARK, N. J.

With? LOVELY PEOPLE

FOOD SERVED FROM THE PIT

MAKE
YOUR AFFAIR
A SUCCESS
CALL OUR
PHOTOGRAPHERS
MONDAY
WEDNESDAY
NIGHTS
5 until 9 P.M.
AND MAKE A
PHOTO DATE
FOR THE
WEEKEND
MA 3-7800

A NIGHT OF FUN . . . 243-9715

CHUCK TAVERN INC.
142 ELIZABETH AVE.
NEWARK, N. J.

GO-GO GIRL — Wed. thru Sun.
CRAB NITE — Wednesday
SUN. SPECIAL — 2 for 1

Shirley - Nites
Marie - Days

Diane - Nites
Walter - Mgr.

SAVOY LOUNGE
1041 E. Grand St.
Elizabeth

355-9679 Entertainment 353-9436

"Have Your Next Affair Here"

PROPS: Rock, Arnie & Tom Highsmith

483-9836

BEN'S R

508-510 BROAD

Your Host:

HAR-JC

156 Sprir

Newa

BARMAIDS: Mary & T
BARTENDER: D. Smart
MGR: Benny Ford HO

MARVELOUS MARVIN'S LOUNGE 289-6160

321 Madison Ave. Elizabeth, N.J.

WED: Crab Nite

HOST: Marvelous Marvin

NEWARK'S NEWEST

THE NEW BRICK LOUNGE

188 Boyd Street, Newark, N. J.

Cor. Waverly Avenue

— PACKAGE GOODS —

Barmaids - Betty, Virginia • Bartender - Walter
Proprietor - John Harvey • Manager - Dick

The gutsy new novel by the author of the best-selling "Howard Street"

A hooker, a hit man and a rock star—all on a collision course to murder.

WHEN SHADOWS FALL

BY NATHAN HEARD

$1.95

PLAYBOY PRESS PAPERBACKS

R & O LOUNGES

19 Kent Street, Newark, N. J.

Host & Hostess: ROSE AND OWEN

552 Springfield Ave., Newark

Black Pages DIRECTORY

WILL GET YOU SEEN, KNOWN, BUSINESS ! ! !

The growing need for adequate exposure of existing Black-owned enterprises in the New Jersey-New York area, both to Black and White consumers.

Bridging the "exposure gap" between Black-owned enterprises and big business.

Dealing with one of the severe causes of limited business success among many Black-owned enterprises located in New Jersey & New York.

Creating a unique medium to serve the inner and outer communities through an increasing consumer awareness of broad range of products and services by Black-owned businesses.

Opportunities for widening the market ability of goods and services offered by Black-owned businesses, at a level of exposure unavailable anywhere else at comparable costs.

Providing a continuing service annually to the minority business community; increasing awareness of the values of minority contributions in products and services for the economic growth of our cities.

A meaningful step toward the reality of economic development among minorities.

A greater knowledge, locally and nationally, of the important role which Blacks and other minorities play in the life of our communities, our city and the country as a whole.

Your Community wants to know about you. It's good for them, good for you.

SERVICES - BUSINESS - HELP WANTED & PUBLIC NOTICES

Place your name & other information about yourself in our

The After Hour News

BLACK PAGES

Only $5.00 per week

Std. Col. ½ inch

Call: MA 3-7800

ACTORS - ARTISTS - MODELS MUSICIANS

Let the public know where and how to reach you for just $5.00 per week, 1 col. x ½ inch.

52 WEEK A YEAR!

ROMEO'S PIZZERIA

317 CENTRAL AVE EAST ORANGE NJ

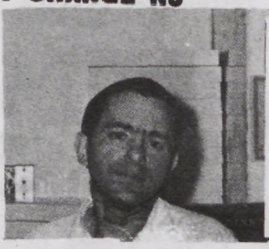

MGR. - John

ITALIAN HOT DOGS
HOT & COLD ITALIAN SANDWICHES

674-8089

Open 7 Days A Week Mon Thru Sat

11 AM- Sun 3PM Til

PROP ROMEO

DOMENIQUE'S BIKE SHOP

459 Central Ave.
E. Orange, N. J.
677-0696

SALES GALORE

20% OFF
ALL 10-Speed tall frame Kabukis
23 & 21" 10'SPEEDS FROM
$75.00
TOYS ½ PRICE — C/B RADIOS
BEAUTIFUL GIFTS
MASTER CHARGE - BANKAMERICARD
FINANCING AVAILABLE

Charlie Spoon's

NEW SCENE LOUNGE

703 South 11th St. Cor. Woodland Ave. Newark

DOWNSTAIRS
BARMAIDS: Sweet Connie, Hot Lips Sandy, Splibby Dee, Foxey, Bessie, Conservative Margaret & Devil Goldie

UPSTAIRS
"TOP OF THE SCENE"

242-8968

242-9269 • 242-9468 • Party all the time

CLINTONIAN LOUNGE

412 CLINTON AVE., NEWARK, N. J.

• *Wednesday — Crab Nite* •
Thursday — Pot Luck

Barmaids —
Shirley "Big Red," Nancy, Olivia & Tina
Manager — Hank Green
Proprietor — Clarence "Skeets" Green

242-3476 **BOBBY-ROBYN CORP.**

Bobby's Bar

Clinton & Jellif Aves., Newark, N. J.

. . . Staff . . .
George — Billy — Evelyn

LEE TROXLER, MGR. FRED GARLAND, PROP.

"JUST LIKE THE OLD DAYS-COME ON

SOUND ROOM

268 WASHINGTON ST.
NEWARK

Barmaids: Patricia(Nites), Christy(Days)
Wanda (Swinger)
Bartenders: Red Johnson, Wilburt

Where all the regular people meet **Phone 242-8824**

BILL & TED'S
SPORTSMEN'S BAR

345 SPRINGFIELD AVENUE
NEWARK, N. J.

Manager: Booker Jones — Hosts: BILL & TED
Staff: Herb & Slick, Nites
Sweet Lynda (Sat. & Sun.)

"EARN WHILE YOU LEARN"

★

Attention! . . .
Young Women and College Students

★

REGISTER NOW!!
For New Classes

★

Every Saturday 9 A.M. till 12 Noon

★

This is for you if you want to increase your income through new means of self expression.

★

Learn Grass Root Advertising — Journalism and Salesmanship

★

Enroll Now!

★

The Gospel News
., Newark, N. J.
• MA 3-7801

★

243-9760

V and J

431 SO. 7th ST.
NEWARK

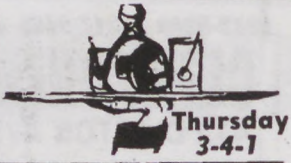

Thursday
3-4-1

Barmiads Vonnie, Elaine

Manager: Molby Dick

Staff – Ray, Robert, Jean, Peggy

Club 18

504 - 18th AVENUE
Corner So. 12th Street
BI 3-9471 **NEWARK, N. J.**

Charlie Langston's

MUSIC ROOM

PROPS:
CHARLIE LANGSTON
CLARENCE GREEN

60 BRANFORD PL
NEWARK, N.J.
622-9522 643-9692

Barmaid –
Ruth, Thursday
(Pot Luck Day)
Saturday - Nite
Bartenders –
Roach, Ty Ty, and
Bobby Green

589-2555

VISIT

Caruso's Drive In

Corn on The Cob - Pizza
Watermelon Bar
Sea Food All Year Round
939 RAYMOND BLVD.
NEWARK. N. J.

Joseph Caruso, Russel Gibbs

Joseph V. Caruso, Prop.

With a full line of Spiritual Supplies, Books, Bibles, Incense, Oils, Crucifixes, Candles, Etc.

SACRED HEART SPIRITUAL STORE

First and only store of its kind in New Jersey.

West Indian & Indian Products.

Now Catering to the Public
MArket 3-0625
10 a.m. to 8 p.m.

Astro-Psychic Spiritual Advice Given
Prof. J. H. Barnes, Proprietor
370 SO. ORANGE AVE. NEWARK, N. J. 07108

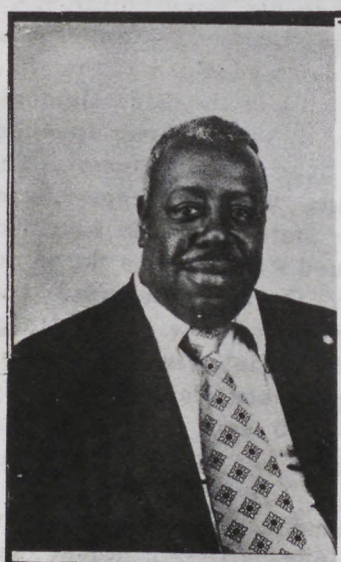

Frontiers honors

Detective George Alford was elected District Director, from District 1, of The Frontiers International Service clubs.

George Alford a member and Sgt. At Arms of the Frontiers Newark Club, attended the District one Spring Conference and Workshop in Trenton, N.J. on April 29th, 30th and May 1st at the Trenton Inn.

On Sunday morning at 11:00 A.M. he was elected to the position of District Director of District 1.

District 1 takes in the Eastern Seaboard from New Jersey up to Maine. There are 10 Frontier Clubs in District 1. George Alford pledged to add five more during the 1977-78 Fiscal year.

ADVERTISER
ONLY CALL OUR
PHOTOGRAPHER
LISTED BELOW

Call Between
6 p.m. to 9 p.m.

Herbie Smith
672-3851

Irving Overby
OR 5-5991

Bob Hunter
242 - 4186

Charles Ramey
672-9122

Arthur Merritt
242-6542

FOR
EXCLUSIVE PHOTOS
OF YOUR EVENTS!

We also offer
this service to the public...

Weddings • Receptions
Cocktails
Fashion Shows
Club Dances

THE
AFTER HOUR NEWS
PHOTO SERVICE

BACK DOOR

CLARENCE HAYES

The long running musical hit Bubbling Brown Sugar celebrates its five hundredth performance on Wednesday, May 11th at the Anta Theatre . . .Joe Frazier World Heavyweight Champion Revue is jamming them in at the Riverboat Supper Club in the Empire State Building which closed May 15th, a great show. . .Auction of Issac Hayes' Property attracts huge crowds and $54,000. It was billed as the biggest auction ever held in Memphis according to the Auctioneer Jasper Jones a crowd estimated at more than 2,000 jammed into the area to bid on the accumulation of a once rocketing academy. . .Rochester leaves 80,000 Estate to his three children. . . Blue Gardenia Lounge – Super Star Jam last Sunday and Monday that had them wall to wall in the Blue Gardenia Lounge where all the big time spenders got down. . .The Sound Room – The Party Honoring Wilbur Korngey, candidate for the State Assembly last Sunday at the Sound Room was on the money Club Harlem Opening Memorial Day Weekend with a big show Sister Sledge . . .Wes 'Old Dude' Trawler – Don't miss the Big Benefit Party Wednesday, June 1st at 2:00 until at the Pepperment Lounge, 173 Central Avenue, Orange, N.J. . .Ben's Round Bar – The Black Window Band now appearing with big sounds at Ben's Round Bar, 508 Broadway, North Newark, N.J., Host Ben. . .Dotty Pearson Good Luck on your Tenth Anniversary celebrating from After Hours and Staff

8 minutes & $1.15 later.

Your college roommate in Nashville.
Your sister-in-law in Milwaukee.
Your girl friend in Athens, Georgia.

An 8-minute call from your home to any of these wonderful people is just $1.15. Less than you thought? Well, that's what dialing direct without the assistance of an operator during lowest bargain calling times is all about. Bargain rates are in effect all day Saturday. On Sunday till 5 p.m., and every day from 11 p.m. till 8 in the morning. Not applicable to calls to Alaska or Hawaii. So go ahead...make someone happy today.

Amazing what a phone call can do. **New Jersey Bell**

NEW JERSEY'S

AFTER HOURS

MA 3-7800

605 Broad Street, NEWARK, NEW JERSEY

Newark - Elizabeth - Jersey City - Paterson - Trenton - Orange - E. Orange

New Jersey's Finest

MASTER CARWASH

430 MARKET ST., Cor. PROSPECT

NEWARK. N. J.

DAN DELIVERS THE DEAL OTHERS ONLY PROMISE!

We're #1 in N.J. with '77 OLDS!

'77 CUTLASS SUPREME

America's Favorite Model for 1977

OUR PRICE INCLUDES: Standard Factory equipment and these extras: 4-Season AIR CONDITIONER, Automatic trans., power steering, power brakes, remote side mirror, wheel covers, White-wall tires, radio, vinyl interior. Our sale price INCLUDES Freight & Prep charges. Excludes license and tax.

SALE PRICE

$4945

LIST PRICE $5595

NO GIMMICKS! OUR PRICES INCLUDE FREIGHT & PREP CHARGES!

DAN ESPOSITO OLDS

352 CENTRAL AVE., EAST ORANGE — 675-5555

3 BLOCKS WEST Exit 145 Garden State Parkway